



Planning Permit No. CP/6-195

**APPROVED**

SUBJECT TO THE CONDITIONS IN THIS OFFICE LETTER.

No. 4/27536/54 Date -1-95

FOR MEMBER SECRETARY  
MADRAS METROPOLITAN  
DEVELOPMENT AUTHORITY  
MADRAS - 600 009

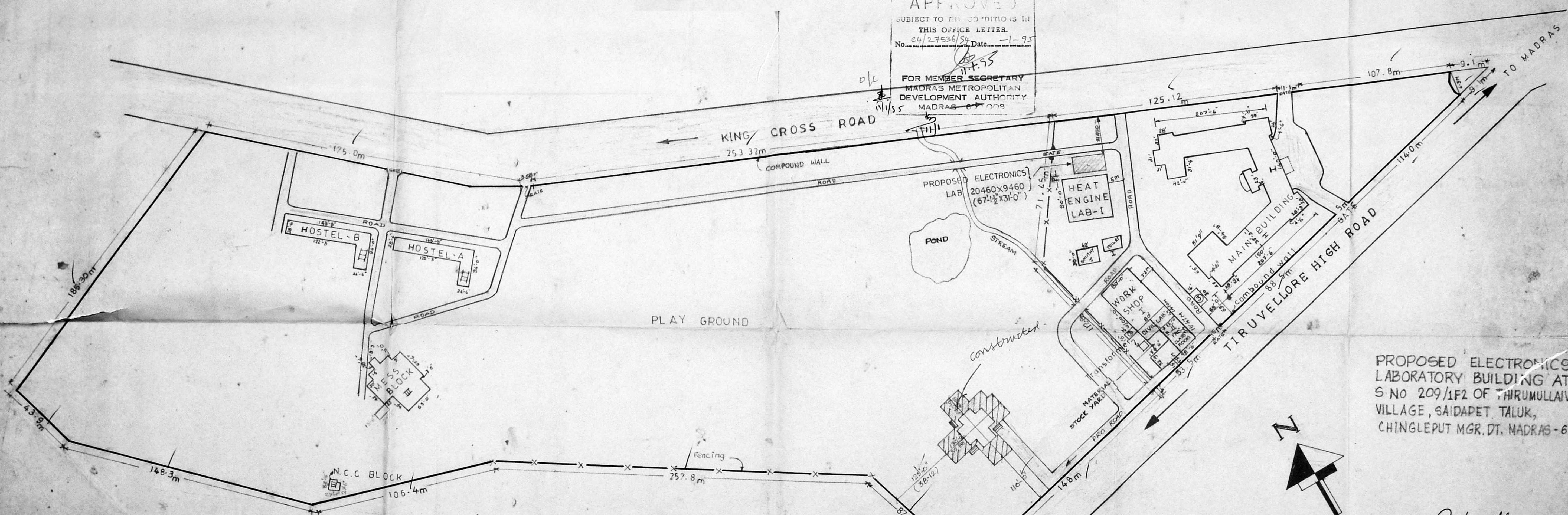

PROPOSED ELECTRONICS LABORATORY BUILDING AT S-NO 209/1F2 OF THIRUMULLAIVOVAL VILLAGE, SAIDAPET TALUK, CHINGLEPUT MGR. DT. MADRAS-62.

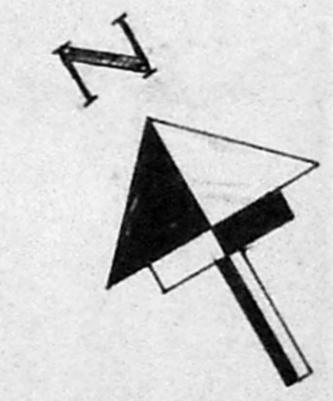

BUILTUP AREA IN SQFT	
I. POLYTECHNIC MAIN BUILDING INCLUDING WORKSHOP & ELECTRONICS LAB	75,966
II. CIVIL ENGINEERING LAB & N.C. LAB	6,752
III. HOSTEL BUILDINGS	29,843
1. CLASSROOM (FIRST FLOOR)	1,662
2. MATERIAL STOCKYARD (GROUND FLOOR)	950
<b>TOTAL BUILTUP AREA :-</b>	<b>1,15,173</b>

	SQ. FT	
BUILDING UNDER CONSTRUCTION VIDE MMDA APPR NO :	9,200	
<u>PROPOSED ELECTRONICS LAB</u>	2,094	
EXISTING BUILDING	:	
ROAD	:	
BOUNDARY LINE	:	

**MURUGAPPA POLYTECHNIC CAMPUS**  
**SATHYAMURTHY NAGAR, MADRAS-600062.**  
**AREA OF THE CAMPUS - 3150 ACRE**  
**SCALE 1" = 100'**

*R. Munirathinam*  
**R. MUNIRATHINAM, D.C.**  
AMBATTUR, AVADI - TOWNSHIP  
LICENCED SURVEYOR  
M. A. CONST. DEPT. ON  
(Opp. Register Office)  
AMBATTUR, A. RAS. 50  
Phone: 682566

For A.M.M. FOUNDATION  
*[Signature]*  
OWNER Secretary

LICENCED SURVEYOR

DATE	REVISION	ISSUED	INITIAL
09.92	DOOR DIMENSIONS REVISED		G.S.P.

MMDA 'C' / PP No. /  
 C.No. 84/5000/54  
 A set. ....  
 Revising: 2/3  
 PART I  
 PART II  
 A.P. D.P.

Planning Permit No. C/PP/6-B/C/95  
**APPROVED**  
 SUBJECT TO THE CONDITIONS IN  
 THIS OFFICE LETTER.  
 No. C/2542/534/95 Date 1-9-95  
 FOR MEMORANDUM SECRETARY  
 MADRAS METROPOLITAN  
 DEVELOPMENT AUTHORITY  
 MADRAS - 600 008.

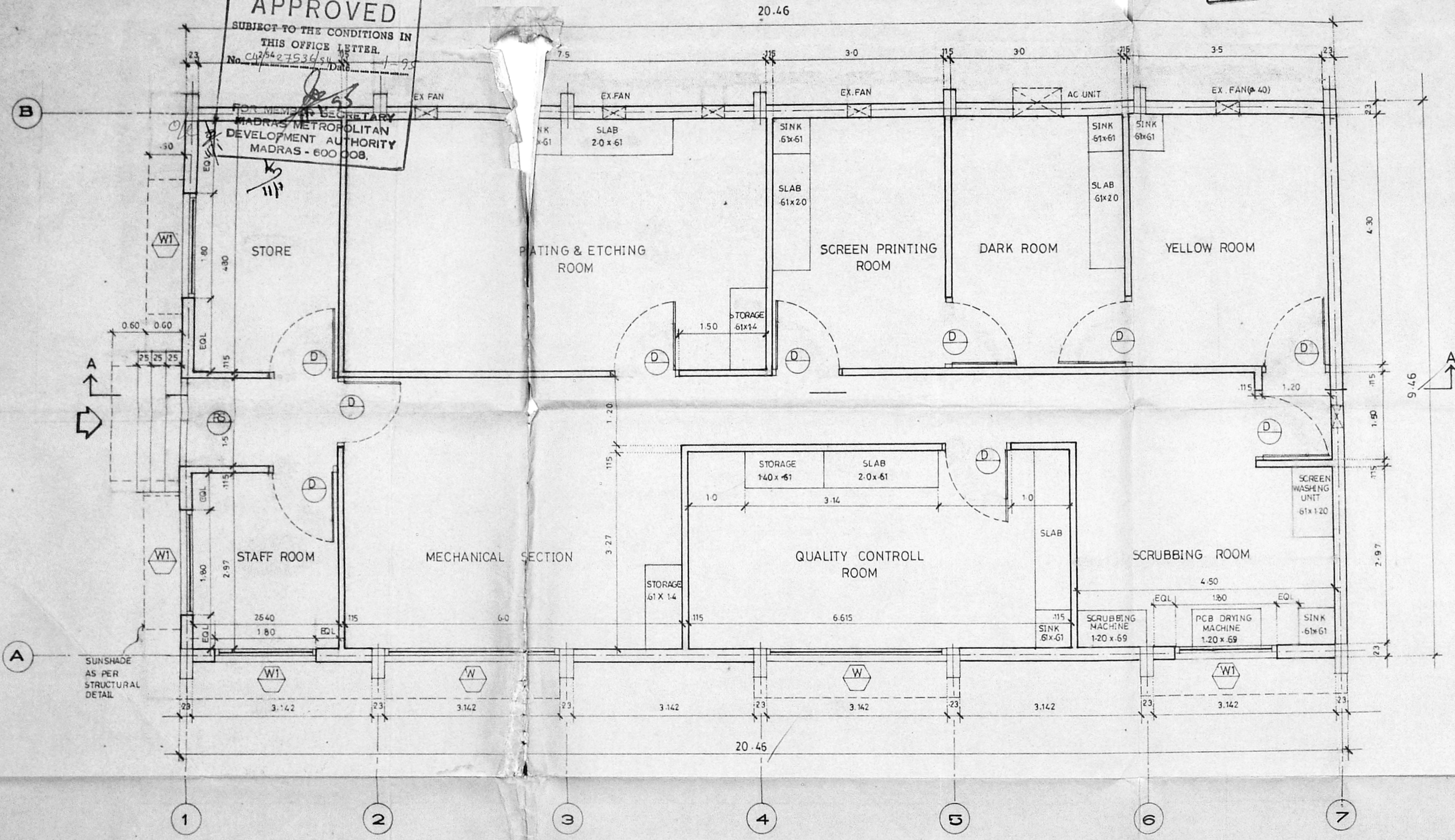

TYPE	DESCRIPTION	SIZE	NO
RS	ROLLING SHUTTER	150 x 240	
D	DOOR	120 x 240	
W	WINDOW	3.14 x 1.50	
W1	WINDOW	1.80 x 1.50	

STRUCTURAL CONSULTANTS  
**ALEX JACOB**  
 MADRAS - 90

CLIENT

**nataraj & venkat**  
 Architects  
 82, C.P. Ramaswamy Road,  
 Alwarpet, Madras - 600 018.  
 Tel: 45 74 85

PROJECT LABORATORY  
 TYPE  
 ADDRESS  
 MURUGAPPA POLYTECHNIC,  
 MADRAS - 62.

DRAWING TITLE  
 WORKING DRAWING  
 GROUND FLOOR PLAN

DRAWN	CHECKED	JOB No	SHEET No.
G.S.P.R.V.A		288	2.03
SCALE	DATE		
1:50	4.9.92		

*R. Munirathinam*  
**R. MUNIRATHINAM, D.C.E.**  
 AMBATTUR, AVADI - TOWNSHIP  
 LICENCED SURVEYOR  
 M. A. CONSTRUCTION,  
 (Oppa Register Office)  
 AMBATTUR, MADRAS-53.  
 Phone: 622566.

For A.M.M. FOUNDATION  
*G. S. P. R. V. A.*  
 OWNER Secretary.

DATE	REVISION	ISSUED	INITIAL
7.9.92	DOOR DIMENSIONS REVISED		G.S.P.



MMDA 'C' / PP No. /  
 C.No. 24/15200/94  
 Asst. \_\_\_\_\_  
 Scrutiny: 2/29/8 3/3  
 PART I \_\_\_\_\_  
 PART II \_\_\_\_\_  
 A.P. \_\_\_\_\_ D.P. \_\_\_\_\_

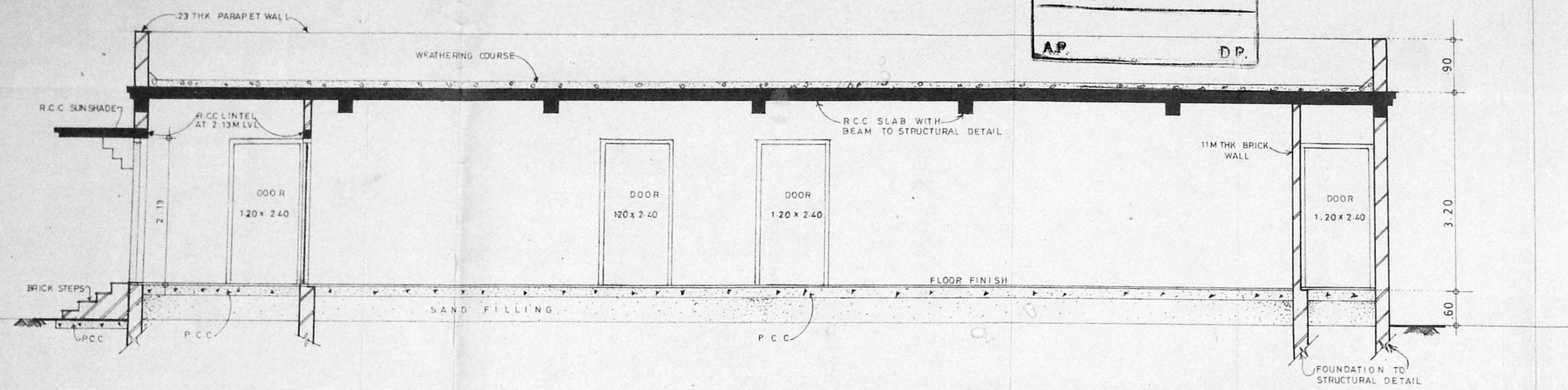

**SECTION AA**

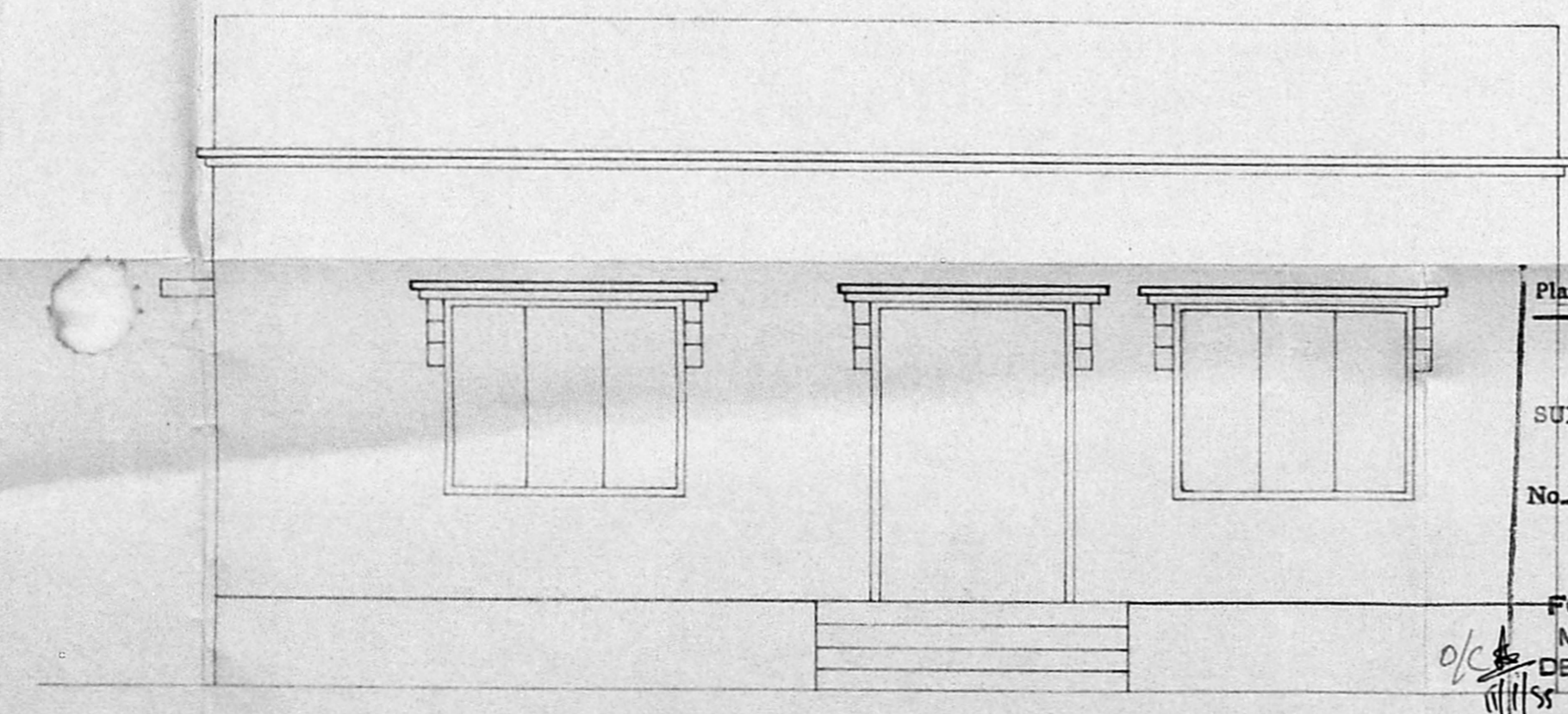

**FRONT ELEVATION**

Planning Permit No. 2/PP/6-94/95  
**APPROVED**  
 SUBJECT TO THE CONDITIONS IN  
 THIS OFFICE LETTER.  
 No. 24/27536/94 Date - 1-95  
 FOR MEMBER SECRETARY  
 MADRAS METROPOLITAN  
 DEVELOPMENT AUTHORITY  
 MADRAS - 600 008.

For A.M.M. FOUNDATION  
 16.11.92  
 OWNER Secretary.

*R. Munirathinam*  
 R. MUNIRATHINAM, D.C.B.  
 AMBATTUR, AVADI - TOWNSHIP  
 LICENCED SURVEYOR  
 M. A. CONSTRUCTION,  
 (Opp: Register Office)  
 AMBATTUR, MADRAS-53,  
 Phone: 682566.

STRUCTURAL CONSULTANTS			
ALEX JACOB			
MADRAS - 90			
CLIENT			
<b>nataraaj &amp; venkat</b> Architects 62, C. P. Ramaswamy Road, Alwarpet, Madras - 600 018. Tel: 45 74 65			
PROJECT	LABORATORY		
TYPE			
ADDRESS	MURUGAPPOLY TECHNIC, MADRAS-62.		
DRAWING TITLE			
SECTION - A A FRONT ELEVATION			
DRAWN	CHECKED	JOB No.	SHEET No.
		288	3.01
SCALE	DATE		
1:50	7.9.92		